Crosier

'67

Archbishop William High School Library
Braintree, Massachusetts 02184

The Class of 1967

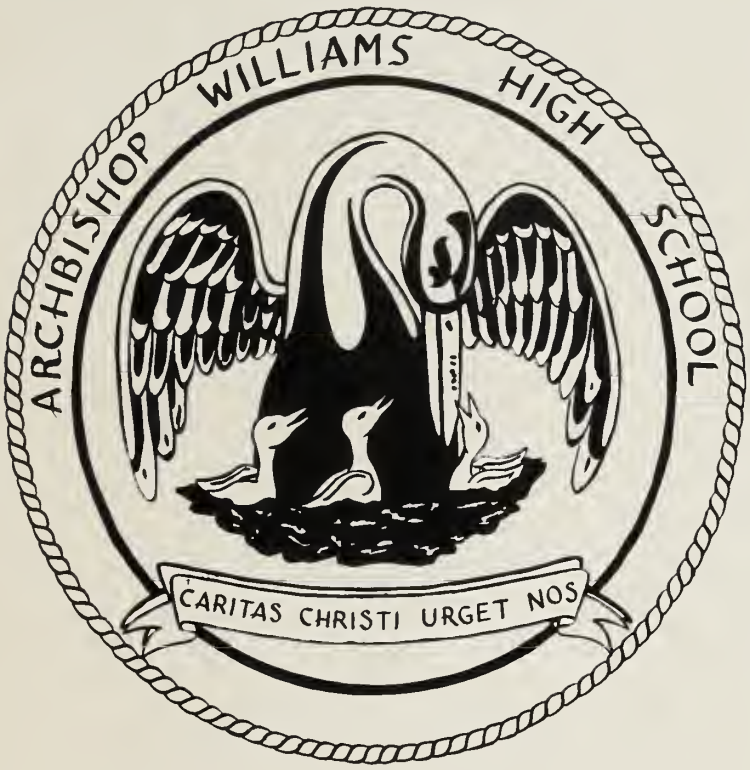

Presents

The Crosier

Editor-in-Chief: Linda Getch

Co-editors
Marilyn Neal, Anne Enemark, Linda Bielli, Barry Baiorunos, Kenneth Santoro, Gail Nugent, Susan Murray, Paula Bertsch, Monica Lawlor, Ellen Gans

Faculty Advisor: Sister Michael Ann

Archbishop Williams High School

Braintree, Massachusetts

His Eminence Richard Cardinal Cushing

Our Principal
Sister Thomas Francis

Our Spiritual Director and Athletic Director
Father Daniel Moran

"Were days so very few
I can but wonder whence
I get the lasting sense
Of so much warmth and light."

"One day's perfect weather
When starting clear at dawn
The day went clearly on
To finish clear at eve."

Sr. Teresa Louise

Sr. Margaret Anthony

Mr. Mahoney and Mr. Madigan enjoy lunch

Miss O'Leary

"Hopeless!" comments Mrs. Burke

Mr. Dever and Mr. O'Brien discuss game theory

Mr. Donoghue indulges

"Tsk! Tsk!" scolds Sr. Mary Lucina

Mr. Chevalier

Sr. Charles Miriam

Miss Curran

"Wrapped as in a shroud
The sun's brilliant ball
Was not in part or all
Obscured from mortal view"

"Pilot to co-pilot . . ."
Sr. Julia Frances

"But clash in IN this year!"

Sr. James Mary

Sr. Kathleen Maria

"No shadow crossed but ours
As through the blazing flowers
We went from house to wood
For change of solitude"

"Quack : duck : : moo : ??"

"Who says school is a drag?"

Sr. Jane Louise

"I never had to tie my LOAFERS!"

"Here comes another one!"

"Assorted desserts . . . again??"

Señorita Rosa Corillo

"We must! We must! We must improve . . ."

Sr. Philip Joseph

"See? It's easy!"

Sr. Paul Mary

Sr. Miriam Frances

Mr. Colombo

"They would not find me changed
From him they knew—
Only more sure of all
I thought was true."

"Has anyone seen my slug?"

Sr. Mary Etheldreda

"The surest thing there is
Is we are riders,
And though none too successful at it,
Guiders . . ."

Good Housekeeping Award

"Two heads are better than one."

"One more call and I'll . . ."

Sr. Michael Ann

Sr. Eleanor Maria

"Gimme a Double-U!"

"My balloon broke!"

Sister Mary Josella

Sister Dorothy Rose

Sr. Mary Salome

"Chocolate covered WHAT?"

"The lowly pen is yet a hold
Against the dark and wind and cold
To give a prospect to a plan
And warrant prudence in a man."

Mrs. Diotte

Sr. Joseph Francis

"The interference pattern produces symmetric nodal lines and . . ."

"We allow some time for guile
And don't come out for a while
Either to eat or drink.
We take occasion to think."

Mr. Volpe

And they talked about Coke . . .

The morning after . . .

Capacity crowd

Bacchus Bunch

"Uh . . . oh!"

Sr. Michael Ann

Sr. Charles Albertine

"Touchstones IS hard work!"

The Midnight Skulker

"No, Dick, . . . *Over* the bar!"

"The sun was warm but the wind was chill.
You know how it is with an April day
When the sun is out and the wind is still,
You're one month on in the middle of May."

Now is the time for all good men . . .

"I don't get carsick when I face front."

"But if you so much as dare to speak,
A cloud comes over the sunlit arch,
A wind comes off a frozen peak,
And you're two months back in the middle of March."

"We support school lunches."

"Don't look at me in that tone of voice!"

"Gimme a Double-U!"

Sr. Mary Josephine

"Is it locker 687 or 689?"

The party's over.

"There are schools in all the . . . "

Mr. Donoghue

Sr. Agnes Eulalia

"And then the baby bear said . . . "

"And if you're lost enough to find yourself
By now, pull in your ladder road behind you
And put a sign up CLOSED to all but me.
Then make yourself at home."

"This finger touched John Steinbeck!"

"Who waxed the floor?"

"Two roads diverged in a wood, and I—
I took the one less traveled by,
And that has made all the difference.

By June our brook's run out of song and speed."

Black on white.

Captain Nice

In memory of Mr. McCarthy

"Summer was past and day was past.
Sombre clouds in the west were massed.
Out in the porch's sagging floor,
Leaves got up in a coil and hissed,
Blindly struck at my knee and missed.
Something sinister in the tone
Told me my secret must be known:
Word I was in the house alone
Somehow must have gotten abroad,
Word I was in my life alone,
Word I had no one left but God."

Mrs. Ryan

Mrs. Wilbur, Mrs. McAullife, Mrs. Barry, Mrs. Whitney, Mrs. Nicklas, Mrs. Young, Mgr.

"I looked for him behind an isle of trees;
I listened for his whetstone on the breeze.
But he had gone his way, the grass all mown,
And I must be, as he had been—alone,
'As all must be,' I said within my heart,
'Whether they work together or apart.'"

"Feel a spirit kindred to my own;
So that henceforth I may work no more alone;
But glad with him, I worked as with his aid,
And weary, sought at noon with him the shade;
'Men work together,' I told him from the heart,
'Whether they work together or apart.'"

Mrs. O'Donnell

Mrs. Rooney

"I have been one acquainted with the night.
I have walked out in rain—and back in rain.
I have outwalked the furthest city light.
I have been one acquainted with the night."

Robert Frost

Row 1: R. Bowe, J. Lane, L. Volpe, J. McGregor, S. Frawley, R. Kelcourse, Co-Capt., J. Magner, Co-Capt., B. Stewart, R. Welch, F. Jewett, W. Hickey, E. Sullivan. *Row 2:* M. Kallis, W. Avery, S. Joseph, R. MacDonald, M. Gibbons, P. Hajjar, D. Finnigan, R. Morrissey, J. Marcellino, C. Benedict, B. Jordan, F. Hart. *Row 3:* K. Madden, G. Trubiano, E. Emond, J. Faye, J. Pierce, C. Steeves, D. DeSalle, A. Galotta, W. Claire, T. White, P. Mollica, T. Watson, S. Shea. *Row 4:* M. Fuller, R. Fowler, J. Logue, P. Larkin, T. Rae, J. Ryan, J. Harrington, R. St. Peter, K. Thornton, D. Wilson, Coach Marcellino, Head Coach, Armand Colombo, Coach Whitmore.

Williams on the Warpath

Coach Colombo

1-2-3, the Bishops got that ball . . . and they went rolling along with it to score the 26 touchdowns that made this a winning season for Williams.

The crowd was behind them all the way with "Ya gotta W-I-W-I-N, boys!" And they proved that they could FIGHT, SCORE, and WIN by capturing second place in the Catholic Conference. From then on, it was "happy trails" to the other teams in the league.

Williams		Opponents
6	Catholic Memorial	20
34	Lawrence Central	6
7	Salem	18
26	Malden Catholic	8
14	B.C. High School	6
6	St. John's Prep	18
38	Keith Academy	22
26	St. Mary's	6
22	Arlington	43

44
75
75

84

85
5
12
25
21

65
88
85
86
32

Row 1: D. DeCoste, C. Vorderer, R. Benedict, T. Bilodeau, S. Gales. *Row 2:* J. Veasy, M. Canavan, V. Pepe, J. McCabe. *Row 3:* M. Sussky, C. Leofanti, N. Kiely.

Go-Go Girls

CANDIDATES—Ellen Gans, Mary Naylor, Christine Leofanti, Nancy Kiely, 1965 Queen Nancy Scarry, Rosemary Ward, Janet Bernasconi.

A Day to Remember

HOMECOMING QUEEN of 1966—Nancy Kiely.

Kneeling: J. Stewart, Coach Chevalier, G. Bacher. *Row 2:* F. Sorrento, D. Doucette, S. Spitz, W. Leofler, P. Mullen, G. Looby, M. Crismond, W. Hackett, A. Galotta, G. Rook, F. McCarthy, M. Eacobacci.

Shoot It . . . Sink It . . .

Williams		Opponents
43	St. John's, Shrewsbury	58
41	Boston Tech	60
38	Cambridge Latin	48
36	Malden Catholic	43
82	Keith Academy	54
63	Lawrence Central	62
50	Boston Tech	76
51	Cardinal Spellman	45
65	Catholic Memorial	85
61	St. John's Prep	73
47	Matignon	44
62	Malden Catholic	55
82	Keith Academy	68
59	Lawrence Central	37
75	Cardinal Spellman	55
55	Catholic Memorial	77
67	St. John's Prep	65
17	Matignon	31
54	Boston College High	38

Filled with hustle and desire, the Bishops Hoopsters dribbled down the court to an almost winning season. Under the new coaching ability of "Chuck" Chevalier, the Williams boys placed a strong fourth in the Catholic Conference and just missed out on a bid for the Catholic Tourney. With the spirit and determination of the team and its fans, this year might be remembered as a building year for future Bishops teams.

32
MEMORIA
40

LIAMS
22

The buzzer sounded and the green light flashed on, ending the third official period of the Catholic Tourney finals with the score tied 3-3. Minutes later, the television camera flashed back onto an anxious team and a frenzied crowd yelling, "Skate, Skate, Skate a little harder!!" And with less than three minutes left in the sudden death overtime period, Jack Edwards sneaked the puck past the Malden Catholic goalie to score the winning goal which gave Williams their first class A championship in seven years.

The hockey team placed third in the South Shore League having five of its members on the All-Star Team, and also qualifying for the State Hockey Tourney to make this year's season one of great accomplishments.

Coach Frank Quinn

Face Off

Row 1: R. Albrecht, Co-capt., K. Sullivan, J. Lindberg, M. Fitzsimmons, J. McMacken, P. Mollica, D. Mullen, E. Sweeney. *Row 2:* T. Nugent, Mgr., P. Larkin, S. Divine, W. Coffeen, J. Edwards, Co-capt., R. Hall, R. Edwards, T. Cadigan, M. Madden, R. McIntire, Coach Quinn.

Turn Around

Williams		Opponents
1	Canton	4
2	Catholic Memorial	1
5	Weymouth	2
7	Brockton	2
5	Scituate	0
6	Catholic Memorial	0
6	King Philip	0
	Catholic Invitational Tournament	
3	St. John's Prep	0
4	Malden Catholic	3
1	Hingham	2
3	Canton	2
2	Weymouth	1
1	Catholic Memorial	3
2	Hingham	3
2	Weymouth	0
6	Brockton	0
7	Scituate	1
2	King Philip	0
5	Hingham	2
	State Tourney	
2	Malden Catholic	5

Put It In the Goal

Confidence is . . .

16

19

Get Set . . . Go!

D. Pacelli, Co-capt. W. Varroso, B. Baiorunos, G. Blanchard. Coach Svenson

CROSS COUNTRY

Williams		Opponents
15	Cathedral	48
31	Don Bosco	26
43	Xaverian	20
15	North Cambridge Catholic	50
25	Dominic Savio	30
38	Weymouth	20
33	Christopher Columbus	22
24	North Quincy	31

See How They Run

Row 1: P. Berrini, D. Pacelli, J. Marcellino, K. Thornton, W. Donovan, T. Bowe. *Row 2:* G. Blanchard, L. Volpe, G. Vincunas, R. Kelcourse, R. Joseph. *Row 3:* S. Joseph, B. Baiorunos, W. Bradford, R. Bowe.

Williams	Winter Track	Opponents
24	Franklin	62
32	Danvers	54
37	Xaverian	49
57	Don Bosco	29
67	Whitman Hanson	19
27	Catholic Memorial	59
54	Canton	32
37	Chelmsford	49

Co-captains Paula Sullivan and Kathy Della Barba with Coach Diotte.

Dribblerettes

Williams		Opponents
30	Sacred Heart	14
18	Matignon	37
21	Fenwick	36
32	Cathedral	19
18	Cushing	25
22	Arlington Catholic	25
28	Ryan	32
32	Fontbonne	16
24	Matignon	33
23	Fenwick	31
33	Scituate	30
27	St. Mary's	20

S. Mansfield, C. Frazier, K. Della Barba, B. Gustin, K. Torrance.

Crusaders For Spirit

The Student Council this year took a giant step forward towards stimulating true school spirit and creating a greater understanding between the faculty and students. Through traditional activities such as the Thanksgiving Food Drive, and new ones like the Computer Dance, Suggestion Boxes, and the monthly calendar of events, the students and teachers worked together to make Williams the greatest.

Our Merit Scholars

Row 1: M. Neal, D. Pemental, E. Harrington, N. Kiely, M. Lawlor. *Row 2:* L. Getch, J. Arey, A. Enemark, J. Veasey, D. Osborne. *Row 3:* W. Tombari, G. Murphy, M. O'Connor, J. Crawford, G. Dasey.

Youth Speaks Out

Whether delivering a speech or speaking extemporaneously, telling a story or expounding a view, members of the John F. Kennedy Oratorical Society speak with expression, drama, and conviction. A highlight each year for the student body is the intramural speech contest. This gives them the opportunity to hear different types of speeches and to see how much work is involved in learning and delivering a speech. During the year, individual orators practice speaking and take part in numerous local speech contests.

Row 1: H. Lehner, J. Hagelstein, M. Yanikoski, E. Lynch, Mr. Madigan, M. Doherty, S. Alves, K. Holland, A. Mitchell. *Row 2:* M. Powers, J. Field, N. Mariano, P. York, N. O'Malley, S. Sirois, Claudia Leahy, T. Bilodeau, D. DeCoste, M. Canavan, C. DeSantis.

J. Canning, J. Langis, D. Mullen, G. Wilkins, E. Burrell, Sr. Mary Etheldreda, B. Gustin, S. Mansfield, D. Hartrey, T. Sullivan, L. Desmond, L. Bielli, C. DeSantis.

Booksmiths

Music Makers

Post Hoc Propter Ergo Hoc

Row 1: D. Pacelli, P. Muchowski, Mr. O'Brien, M. O'Connor, P. Nason, W. Cashman. *Row 2:* P. Cain, G. Murphy, D. Parr, N. Rush, P. McNamara, P. McCabe, P. Mello, S. Kelley.

One generation of Williams' debaters is coming to an end while another is just beginning. Ending is a generation of dedicated debaters like Mark O'Connor and Dave Pacelli, who've been a formidable team since their freshman year, and Peter Nason, Bill Cashman, and Gerry Murphy. This is the generation that debated Medicare and nuclear weapons control before either became realities, the generation that explored the possiblities of compulsory arbitration and a restricted foreign aid program. It is the generation of the controversial *Weekly News,* of heated afternoon discussions of the Society's constitution, of hard workers and hard talkers. Just beginning is the generation of former Williams' debaters who will apply elsewhere what they have learned as debaters here.

Row 1: R. McIntyre, M. O'Connor, D. Pacelli, V. Pepe, E. Harrington, A. Veneto, M. Naylor, D. Pemental, M. Lawlor, N. Kiely, A. O'Brien, D. Albrecht, G. Murphy, W. Cashman. *Row 2:* J. McGrory, R. Bowe, G. Rook, S. Sirois, L. Getch, J. May, E. Higgins, A. Enemark, K. Lyons, S. Gales, J. Arey, G. Vincunas, K. O'Neil.

Janet Arey and Nancy Kiely
Semi-finalists for NHS scholarship

There are four characteristics which all members of the National Honor Society are encouraged to develop in themselves and to stimulate in others. In their induction ceremony speeches, four members of the *Nuntii Veritatis* Chapter of the Society summed up the goals in these words:

"Scholarship is the approach to any subject with the attitude of wanting to learn . . . One who dares to do what is right and to do what has to be done is the true leader . . . The value of character lies in its potential to affect others, in transferring to them our virtue or the lack of it . . . Service is a personal characteristic; it is placing yourself in the background and helping others."

Scholarship, leadership, character, and service—these are four goals worth striving for.

Row 1: M. Fuller, D. Mullen, R. Albrecht, T. Sullivan, R. Joseph. *Row 2:* M. Eacobacci, R. Means, W. Avery, K. Kenneally, J. Logue, F. Jewett, M. Richard, R. Kane, J. McGregor, J. Magner, S. Spitz, M. O'Connor, T. Lyons, T. Aldrich. *Row 3:* P. Nason, E. Fiander, S. Frawley, D. Reidy, B. Baiorunos, R. Hall, J. Mosesso, M. Harrison, J. Nuss.

Those Who Serve

C.S.C.ers E. Rothschild, J. Arey, D. Pemental, L. Bielli with Sr. Miriam Frances.

Westinghouse Science Talent Search semi-finalist Janet Arey

Probing Nature's Secrets

Westinghouse Science Talent Search semi-finalist Linda Getch

The biology lab was bustling and brewing. An array of posters, plants, petri dishes, and machines brightened the atmosphere. The Science Fair was an opportunity for enthusiastic students to display the fruits of many hours of diligent research and experimentation. The day was a preparation for keener competition in the regional and state fairs.

Rosemary Ward, Pres.; Ellen Rothschild, Vice-pres.; Ruth Columbus, Sec.; Patricia Keif, Treas.

Whitecaps

In just a few years, as nurses, doctors, and laboratory technicians, they will be bringing health and happiness to hundreds of sick people. Now, however, the members of the Future Nurses Club are exploring the fields of health and medicine through movies, lectures, and trips to area hospitals—some of which are among the best in the country. Several of the girls are gaining valuable experience as Candy Stripers, volunteer nurses' aides. All of them are preparing to serve their fellow men.

News Breaks Out

It takes an outstanding staff to put together an outstanding newspaper. The *Mitre,* which this year won its fifth Patriot Ledger Press Seminar Award, is just such a paper—with just such a staff. Paul McShane, co-editor, was voted this year's Outstanding Staff Member. But without enthusiastic reporters and photographers to record "what's happening", diligent staffers to do the dull jobs of writing and proofreading, and a faculty advisor like Sister Jane Louise, there couldn't even be a *Mitre.*

Creative Thoughts

A touchstone is a hard stone used to test the purity of gold and silver. In itself, it is almost worthless. As a means of perfecting precious metals, however, it becomes far more valuable.

The school's literary magazine, *Touchstones,* is like the unpolished rock. It does not pretend to be perfect in itself. Instead, it strives to encourage and to develop the potential creativity of Williams' students by publishing their original short stories, essays, and poems.

Schussers and Boomers

Despite a few minor calamities, a broken leg here, a blizzard there, the Williams' Ski Club survived another season. Boarding the bus twice this winter for Mt. Snow, the members of the Club have had opportunities not only to practice their "christing," but also "back-stroking," and figure skating.

The Crosier

Remembers . . .

The last layout has been copied, the last picture put in place, the last caption written. Now the *Crosier* staff can will their reduction rulers, their number two pencils, and their faithful typewriter to future Williams staffs.

As the last of the yearbook is handed over to the printer, all the headaches, the study periods, and the hours after school seem well worth the effort because the *Crosier* staff has had the privilege of recording the memories of the Class of '67.

Keys For Service

In its first year at Williams, the Key Club has made a big impression without making a big noise. It has been available when it was needed, whether to be time-keepers for a debate or to raise money for a scholarship. Its members have been willing to fill in here and to help out there, to do the little jobs no one else can be bothered with and the big ones no one else has time for. A tradition has been begun and a challenge issued to carry it on: service—with enthusiasm and a smile.

Row 1: R. Kelcourse, L. Volpe, D. Reidy, Mr. Donoghue, R. Joseph, R. Bowe, D. Angellis. *Row 2:* F. Jewett, J. Shannon, P. Berrini, D. Pacelli, R. Albrecht, J. Coneys, M. O'Connor, W. Cashman. *Row 3:* K. O'Neil, G. Rook, T. Archibald, J. Edwards.

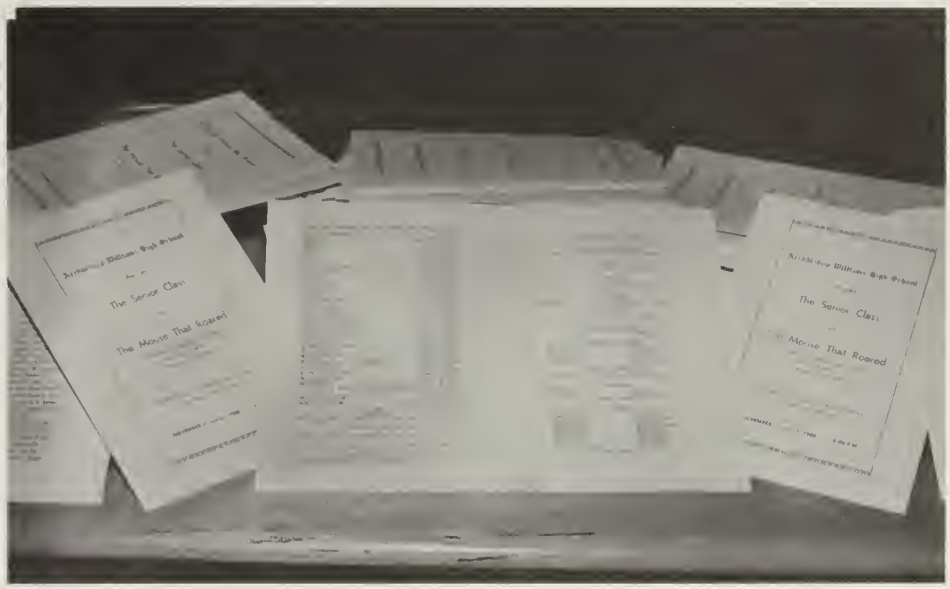

The Mouse That Roared

"It melts in your mouth, not in your hand."

"Are you for real?"

"But Daddy, it's too early to go to bed!"

Tin heads, dead heads, or soldiers?

Unsung Heroes

STAGE MANAGERS—D. Angellis, M. Harrison, A. O'Brien.

The Class

Of

1968

"As long on earth
As our comparisons were stoutly upward
With gods and angels, we were men at least,
But little lower than the gods and angels."

"But once our comparisons were yielded downward,
Once we began to see our images
Reflected in the mud and even dust,
'Twas disillusion upon disillusion."

SENIOR CLASS COUNCIL

L to R: Valerie Pepe, Justine McCabe, Susan McMonagle, Dennis McEvoy, Gary Rook, John Looby, Carole Bergeron, Paula McGillicuddy, John Edwards, Elaine Higgins. *Absent:* Thomas Archibald

"We will not be put off the final goal
We have it hidden in us to attain . . .

And, tired of aimless circling in one place,
Steer straight off after something into space."

RICHARD ALBRECHT
smallest hockey player in the world . . . "Your prayers are requested."

THOMAS ALDRICH
Fr. Tom . . . pray for us . . . "Oh, you and your afflictions!"

DONNA ANDERSON
bakes brownies when she's mad . . . B.C. High . . . "I'm not too mod!"

DENNIS ANGELLIS
Dimensions . . . "These are NOT bellbottom pants!" . . . twinkle fingers

MICHAEL ANGELLIS
"Gimme a Double-U!" . . . Who started the sweater fad? . . . the nose knows

THOMAS ARCHIBALD
Mr. President . . . "I LIKE white socks!" . . . "Oh, no . . . no . . . NO!"

JANET AREY
a true friend . . . willing to help . . . "I'm a terrible driver!"

WALTER AVERY
Joe . . . bashful?? . . . football, basketball, baseball . . . found in Weymouth

BARRY BAIORUNOS
"Born Free" . . . quick with a joke . . . Beach by day, HoJo's by night.

CHERYL BELLWOOD
sweet and shy . . . special love for the ski slopes . . . Braintree beauty

RUTH BENEDICT
Full of pep and vigor . . . "Good grief."

CAROLE BERGERON
Home of the P.J. parties . . . perky terrific dancer . . . good listener.

JANET BERNASCONI
"Hey guys, guess what?" . . . collegiate . . . sunny smile.

PAUL BERRINI
"Want a ride?" . . . track moon . . . "Are you kidding!"

PAULA BERTSCH
Personality plus . . . incessant chatterer . . . Providence, her virtue.

LINDA BIELLI
Football fan . . . Zorba the Greek? . . . "When I was at Fontbonne . . ."

R.I.P. 1990

THERESA BILODEAU
Terri . . . spirited . . . a willing worker . . . notorious Bilodeau A-Go-Go's

JOHN BLANCHARD
Greg . . . "Hi, ya!" . . . How's the weather down there???

RICHARD BOWE
Dick . . . the silent defense . . . Key Club Secretary . . . "I LOVE French!"

HILLARY BOYLE
Hill . . . horseback riding . . . piano . . . travelling . . . sewing . . . reliable

ELEANOR BURRELL
early in the parking lot . . . the retreat . . . "Marf who???"

FRANCIS BUTLER
Frank . . . speaks not in class, but . . . yellow pants . . . Chevy II

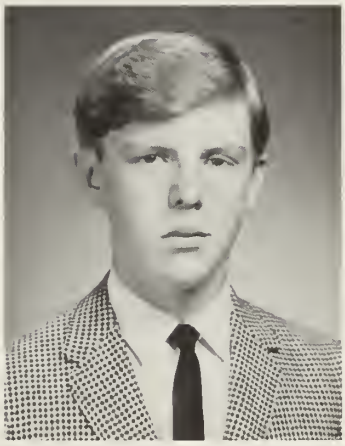

PAUL CAIN
"Now listen here, buddy!!" . . . blonde bombshell . . . a majority of one

MARY CANAVAN
Peppy . . . "I'm gonna let my hair grow!" . . . where's Hendries???

JUDITH CANNING
Judi . . . blue Falcon . . . parking lot leader

MARILYN CAREY
Mazzie . . . tries anything once . . . impetuous . . . "My serial number is . . ."

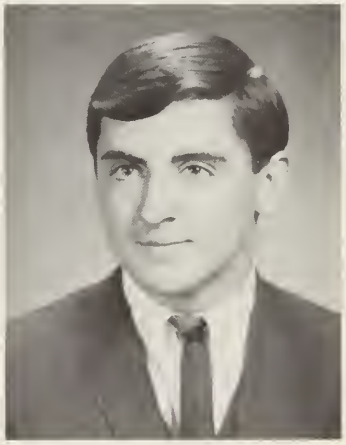

PAUL CASEY
Case . . . pride of Weymouth . . . French drop-out . . . where it may be

WILLIAM CASHMAN
Bill . . . anti-dilutionist . . . proverbial old man . . . debater forever

THOMAS CAVICCHI
Grease . . . "Where's the green?" . . . knows all about sports

ELIZABETH CHASE
Betty . . . B.C.H. boys . . . talking hands . . . "I don't get it!!"

JOHN COCHRANE
Jack . . . "Ya heard the one about . . ." . . . magnetic . . . "I hate you"

SUSAN COLLINS
Sue . . . adorable smile . . . loves basketball . . . "Get off it!"

JOHN CONEYS
a one time football manager . . . smart dresser . . . physic's comic

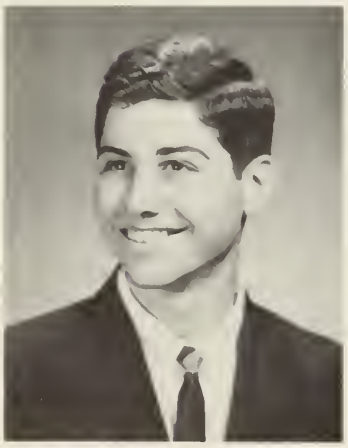

GLENN CORILLO
"I'd rather die!" . . . "I am not shorter than the leading lady!!"

ROBERT COSGROVE
Bob . . . swimmer . . . avid sports fan . . . "What, me worry???"

JAMES CRAWFORD
Jimmy . . . the thief . . . Jolly Green Giant . . . a collector of flags

LEO CROWLEY
Pixie . . . a real heartbreaker . . . always looking for a car

GERARD DASEY
Gerry . . . likes freedom . . . plays the field . . . a G-3 graduate

JEANNE DE CILIO
Weymouth boys rate . . . "Oh, this is ridiculous!"

KATHLEEN DELLA BARBA
Kathy . . . bag of pipes . . . "Don't do any more tonight, O.K.?"

DENNIS DELLA BARBA
Denny . . . "What's this?" . . . home is a desk in the back of the room

DIANE DE COSTE
ready and able . . . always where it's at . . . psychology major or cheerleader

CAROL DE SANTIS
poise . . . looks for the good in people . . . tennis champ

LORETTA DESMOND
Lorrie . . . often found at the world's end . . . "What can I say?"

JEANMARIE DEVER
outgoing personality . . . snowbunny . . . "Let's hit the Artery!"

MARIE DOMIGAN
sweetness is her middle name . . . once famous bamboo dancer . . . generous

ROBERT DONAHUE
Skinner . . . Senior News . . . JAD's brother?? . . . sweep, sweep, vacuum, vacuum

LEE DOUGHERTY
changes sense into nonsense . . . "Any time . . ." . . . temperamental (?)

LESLIE DWYER
effervescent spirit . . . great dancer . . . the housekeeper

MARIA DURGIN
rat boots . . . even-tempered . . . hockey fan . . . paged at retreat

MICHAEL EACOBACCI
Mike . . . laugh, laugh, I thought I'd die . . . "Who, me talk?"

JOHN EDWARDS
Jack . . . the Mad Monk . . . debonair . . . "I don't need a shave!"

ANNE ENEMARK
Skippy . . . far from quiet . . . takes everything with a smile . . . Touchstoner

JEANNE EVANS
summer in France . . . likes to cook, sew, and travel

 R.I.P.

MARK FARINA
2 cars + 8 accidents = 40 tickets . . . strictly collegiate

MICHAEL FIANDER
easy Ed . . . just a tapeworm? . . . fun-loving while studious

RITA FITZGERALD
never runs out of material to sew . . . loves marching Indians

HELEN FLANDERS
Hel . . . eclairs . . . walking medicine chest . . . "No smoking in my car!"

ELAINE FIUMANA
loves pizza . . . "Know what I mean, jelly bean?" . . . many words?

MARGARET FOGARTY
Peggedy . . . cute and bouncy . . . "What's for dessert?" . . . never gives up

MARY FOLEY
Fo . . . star of the market . . . matchmaker . . . "I dunno."

PAULA FOLEY
quiet as a mouse . . . "Did we have any religion homework?"

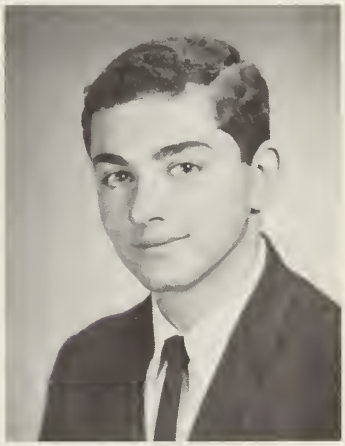

JOSEPH FONTANA
Joe . . . dilutionist . . . "This moustache is itchy!" . . . does Not curl it

STEPHEN FRAWLEY
definitely sports-minded . . . one of the best-liked . . . always ready

CAROL FRAZIER
Frazsh . . . whacky . . . basketball star . . . everybody's favorite clown

DIANE FULCHINO
"A bird in the hand is worth two in the bush."

DONNA FULCHINO
purple feet . . . Brevity is Not the soul of wit!

MICHAEL FULLER
Mike . . . favorite football manager . . . knows where he's going

SANDRA GALES
Sandi . . . peddles a hot Riviera . . . cries easily . . . mischievous

DIANNE GALLAGHER
Cardinal Spellman, home away from Randolph . . . portrait in oils

CHRISTOPHER GALLIVAN
Chriscraft the boatman . . . non-complainer . . . likes XKE's, skiing

ELLEN GANS
devil or angel? . . . "I shouldn't have done that, Huh?"

LINDA GETCH
Lin . . . "Keep this yearbook Decent!" . . . chemistry whiz . . . loyal friend

FRANCIS GIBBONS
Frank . . . "I think he's cute!" . . . sometimes quiet, sometimes?

WILLIAM GLYNN
Bill . . . "Who's got the answers to the P.D. quiz?" . . . clever wit

MARGARET GOODHUE
Peggi . . . winning smile . . . bubbling . . . cheerful as the day is long

BARBARA GUSTIN
Barb . . . ardent library fan . . . joins the ski crowd . . . ironed hair

KATHRYN HACKETT
Kiki . . . never stops worrying . . . pessimistic . . . silent but a great thinker

WALTER HACKETT
Buddy . . . "Basketball is a Rough game!" . . . "Oh, my new uniform!"

ROBERT HALL
Bob . . . Lion of Cohasset . . . "What's the matter??"

MARTHA HALLORAN
champagne personality . . . enjoys the ridiculously foolish . . . typing (?)

ELLEN HARRINGTON
freckled . . . flirty eyes . . . "Well, my brother Justin . . ."

MARTIN HARRISON
Marty . . . stage manager . . . true romance . . . freshman dancer

FRANCIS HART
Frank . . . Jeepers . . . "I don't have four wheel drive!"

DANIEL HARTREY
Danny . . . parking lot . . . guitars . . . a way with nuns . . . libraries

STEPHEN HASSELL
Steve . . . the man from Holbrook . . . track team dropout . . . summer bum

WALTER HICKEY
Buddy . . . the Hulk . . . doesn't say much . . . always the last one done

ELAINE HIGGINS
Like Tufts much? . . . "Norma, show the prisoners . . ." . . . "Who's Lady Clairol?"

KAROLYN JAY
Lynne . . . hangs her heart on a North star . . . beach Bum . . . bangs

FREDERIC JEWETT
Fred . . . poet . . . loves Dylan . . . "Writer of the Month" . . . Buick Special

MARY JOHNSTON
quietly accepts everything as it comes . . . our field hockey whizzz

BRETT JORDAN
Screamer . . . Oh, Christmas Tree . . . hot mill . . . what a catch!

RICHARD JOSEPH
Dick . . . serves the community . . . Joseph Dynasty . . . "My brother??"

MICHAEL KALLIS
"Greek" . . . seen in a yellow Mustang . . . fond of the Surf

RITCHARD KANE
Keeper of the Keys . . . turned highjumper . . . always with a broom

ROBERT KELCOURSE
Cons . . . born with a barbell in his hand . . . many a tear must fall

JOHN KELLEY
straight blond hair . . . collegiate dresser . . . "Where's Kev?"

KEVIN KENNEALLY
Kev . . . quick wit . . . "John, you got the car today?" . . . loyal Fenwickian

NANCY KIELY
folk enthusiast . . . T.V. star . . . contagious laugh . . . royalty

CLAIRE KUPSC
"I luf you!" . . . basketball whiz . . . "Did you say chemistry?"

JAMES LANE
Night Train . . . open houses . . . future admiral of the 7th fleet

JUDY LANGIS
scene-stealer . . . wildcat with ski poles . . . outspoken

MONICA LAWLOR
Monni . . . "Do I look all right?" . . . Surf . . . snowbird . . . explain to mom

BARBARA LEARY
Barb . . . laugh much? . . . "But I saw it!" . . . a paper GIRL?

ELAINE LEMELIN
"historic sport" . . . always laughing . . . keep that chin up

CHRISTINE LEOFANTI
Chris . . . Italian mouse . . . got caught in a web . . . "Oh, MA!"

JAMES LOGUE
Lou . . . outspoken . . . moves at a rapid pace . . . the famous "Cat"

RICHARD LONG
"Dad" Long . . . man with a flashlight . . . "Sit here!"

JOHN LOOBY
Loob . . . sarcastic . . . likes blondes . . . seldom seen walking . . . favorite aunt

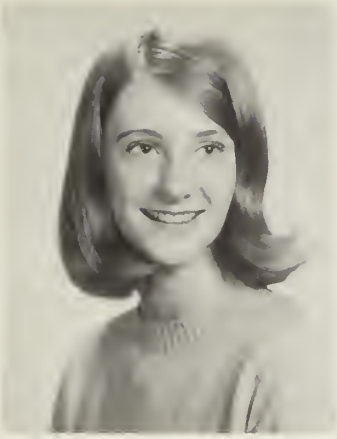

ELLEN LYNCH
El, alias Gloriana . . . Teddy's favorite panda . . . late to bed, late to rise

KATHLEEN LYONS
Kate . . . "No, I'M not on a diet!" . . . foot-in-mouth disease . . . spaghetti

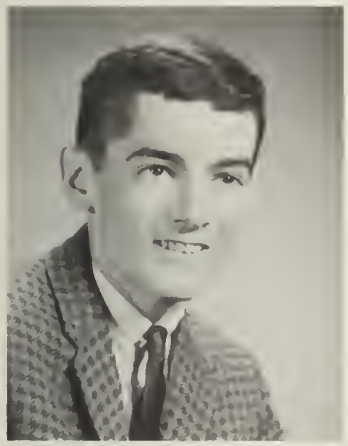

THOMAS LYONS
"Gunner" . . . Rambler station wagon . . . baggy pants 'n striped shirts

JAMES MAGNER
Mags . . . likes birthday parties, especially his own . . . those boards

SHARYN MANSFIELD
loves bicycling . . . "Rats!" . . . Charlie Brown . . . basketball whiz

JEANETTE MAVILIA
"Nettie" . . . always there . . . summers at Monponsett Lake . . . Chinese food

JANE MAY
Touchstoner . . . serious-minded . . . wild humor . . . "Tsk! Tsk!"

JUSTINE McCABE
Jud . . . finally got that license . . . "No, I DON'T bleach my hair!"

PAUL McCUSTY
likes anything in saddle shoes . . . '57 Chevy . . .

LANCE McELANEY
"Don't I get a uniform?" . . . Stoney II . . . another beach bum

DENNIS McEVOY
Squeegy . . . the last word . . . "There's even more!" . . . Maybelline

JOHN McGREGOR
The Duck . . . cafeteria buddy of Blanche . . . Gets tough after the whistle blows.

PAULA McGILLICUDDY
summer blonde (?) . . . never needs blush-on . . . "I want the front seat!"

JOHN McGRORY
Pancho Gonzales . . . "What basketball team?" . . . siestas in French

PATRICIA McHUGH
Patsie . . . long-haired friend . . . "Was your hair ALWAYS RED?"

ROBERT McINTIRE
Bob . . . Brownie? mmm . . . Most stitches per min. played. Smart dresser.

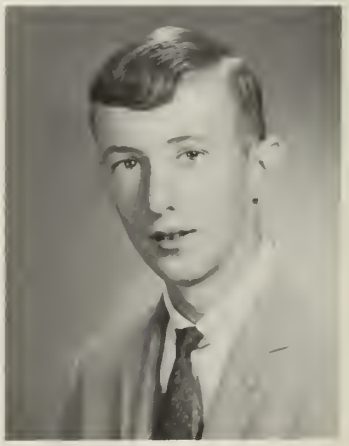

LEO McMAHON
poor jokes . . . ambition: to teach psychopharmacology at M.I.T.

SUSAN McMONAGLE
Macca . . . gorgeous red hair . . . generous . . . definitely an optimist

PAUL McSHANE
quite the playboy . . . witty . . . cartoonist . . . a friend among friends

WILLIAM McSWEENEY
Wild Bill . . . seldom bothers to come to school . . . "How's the car?"

STEVEN MOLLICA
Mol . . . "Wh . . . Wh . . . What!" . . . rare sense of humor . . . "How's that again?"

RICHARD MEANS
Dick . . . moderate ties and conservative dress . . . straight bangs

JOHN MOSESSO
Quick jokes behind the counter . . . Mess . . . Startling ideas.

DONALD MULLEN
Mouse . . . psycotic reaction . . . has a way with cars . . . resolute hockey-er

GERALD MURPHY
Gerry . . . questioner . . . scientist turned debater . . . great slow dancer.

JANET MURPHY
pig-tails . . . "Want a yummie?" . . . "I'm gonna get killed!"

SUSAN MURRAY
a friendly smile . . . school spirit . . . cast party . . . "Where's my contact?"

PETER NASON
Is wild for attention . . . has moments . . . crazy antics and wit.

MARY NAYLOR
Prit . . . "A dime is a vote" . . . Humbleness is a virtue, so is Prit.

MARILYN NEAL
May . . . "It's nice out!" . . . Rambler putt-putt . . . "Where's the thingy?"

LYNNE NELSON
green eyes . . . "Does anyone know how to do the fish?"

LINDA NICHOLSON
Lynne . . . green coats . . . kaleidoscope of friends . . . long live the C.C.C.!

GAIL NUGENT
our artist for every affair . . . pink shoes . . . a ready laugh.

JAMES NUSS
Jay . . . lives for basketball . . . subtle humor . . . "Cut the comedy!"

ANNE O'BRIEN
play manager . . . way-out writer . . . analogies and antonyms

MAUREEN O'CONNELL
Mo . . . Latin scholar . . . redhead, naturally (?) . . . artistic talent

FRANCIS O'CONNOR
Frank . . . "I just took out a Volksie." . . . toughest egg-beater in town

JOSEPH O'CONNOR
Joe . . . Mitre writer . . . "Ah, mm, ha, ha, I don't know the answer."

MARK O'CONNOR
"I'm number one!" . . . will debate in any weather . . . vocabulary plus

ARLENE OLSON
"Do you get this math?" . . . thousands of coats . . . smile and hello

KEVIN O'NEIL
Kev . . . active in most school activities . . . vestment, maybe

VIRGINIA O'NEILL
Ginny . . . only her optician knows for sure . . . our Miss Sheridan

DOROTHY OSBORN
Snoopy . . . member of the Armed Forces . . . curl free . . . G.R.C. . . . Senõrita

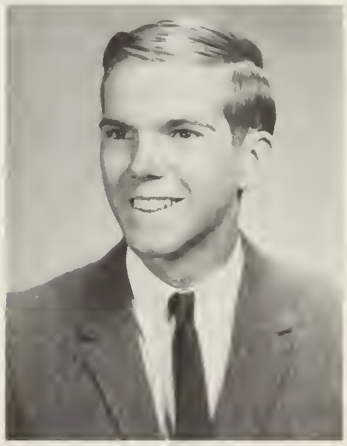

PAUL OSBORNE
girls, pizza, and the Celtics . . . our always-injured basketball player

DAVID PACELLI
Dave . . . Editor of the Weekly News . . . "I can beat Joseph!" . . . teddy bear

DIANA PEMENTAL
Bunny . . . a fast driver . . . bouncy walk . . . dental assistant

MARY PENDERGAST
Terri . . . really harmonizes . . . Irish . . . talks a mile a minute

VALERIE PEPE
Val . . . peppy cheerleader . . . loves to ski . . . big "L"

KEVIN PRARIO
Kev . . . doesn't own a white shirt . . . like Butts-quiet only in class

EDWARD QUINLAN
Ed . . . reserved inhabitant of Quincy . . . often unnoticed

DANIEL REIDY
Dan . . . a ladies' man . . . everyone's buddy . . . red Volkswagen

MARK RICHARD
could he be any classier . . . a real playboy . . . sanitary engineer?

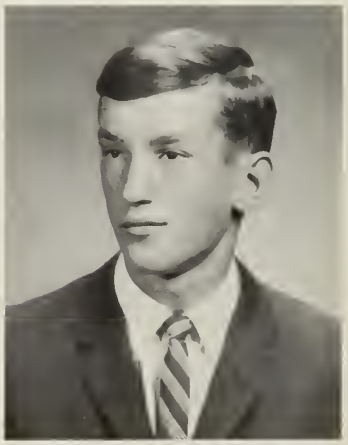

GARY ROOK
Volkswagens and oily cars . . . summer beach bum . . . love for basketball

ELLEN ROTHSCHILD
likes hockey . . . "New York's the greatest!" . . . "Let's go wading"

JOANNE SALUTI
fun-loving and spirited . . . "Val, let's go home!" . . . seen almost everywhere

KENNETH SANTORO
Ken . . . Chevies don't go . . . "Traduisez, Mlle. Ken."

SUSAN SCAVO
Sue . . . talented short story writer . . . red jeep . . . hates ham sandwiches

PHILIPPE SCHROTH
Phil . . . Parlez-voo francais? . . . "Get a haircut or . . ." . . . a hot sax

MICHAEL SAVILLE
Jocko . . . likes his rooster Domino . . . "Southern comfort" . . . retreat

JOSEPH SHANNON
Joe . . . Key-Clubber . . . "Got your tickets yet? Are you sure???"

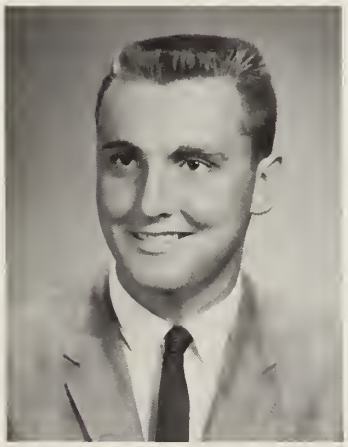

JAMES SHAW
Jimmy . . . quiet Quincy-ite . . . often makes the scene with Brian

MARY SHEA
dangly earrings . . . Quincy High honor student . . . Surf much?

SUSAN SIROIS
Sue . . . only her barber knows for sure . . . "Oh, really?" . . . believes anything

STEPHEN SPITZ
Steve . . . super-hopper Frog . . . seen on Rat Patrol . . . wild comet

BERNARD STEWART
Butch . . . resents any reference to Magilla . . . happy-go-lucky friend

EDWARD SULLIVAN
Ned . . . New York's little town flirt . . . "Where were you last period?"

BRIAN SULLIVAN
finds a love in tennis . . . sarcastic wit . . . reserved Randolph dweller

EILEEN SULLIVAN
mountain climber . . . francais! . . . "It's a happening." . . . Carol's fan

PAULA SULLIVAN
dribble, dribble, dribble, shoot! . . . "Nip it!" . . . refreshing smile

TIMOTHY SULLIVAN
Timmy . . . loquacious . . . dares to write cool articles . . . library man

MARILYN SUSSKY
"Better to be small and shine, than tall and cast a shadow!"

EDWIN SWEENEY
Ed . . . extra-curricular activities . . . Mustang . . . thirsty . . . Powango

BEATRICE TIRONE
Bea . . . great personality . . . Iroquois and warriors . . . "I hate you!"

WILLIAM TOMBARI
Twill . . . confident . . . stands for his rights . . . remember the M.B.T.A.?

CAROLYN TREACY
quiet smile . . . "Oh, no!" . . . "I guess soooooooo."

KATHLEEN TORRANCE
Kaffey . . . chemistry class . . . beautiful clothes . . . "Is my hair green?"

JOHN TULLISH
suave . . . Nantasket Beach bum . . . "Physics is fun!"

WILLIAM VARRASO
Bill . . . our record-breaking swift footer . . . quietly done

JANET VEASEY
cannibal toes . . . just a tan? . . . "Nobody laughs at my jokes!"

ANGELA VENETO
Mustang Sally . . . nuts and coke . . . individualistic leader

GERALD VINCUNAS
Gerry . . . Braintree's brain . . . N.H.S. . . . Mitre composer

DOROTHY VOLPE
Dotty . . . fabulous wardrobe . . . "Where's the open house?" . . . aunt's store

LOUIS VOLPE
Lou . . . Friend of the big five . . . "Not TOO smart." . . . "How do you feel?"

CAROL VORDERER
Size 10 saddle shoes . . . avid skier and seamstress . . . "What's new in the Senior News?"

JANET WALSH
Bite-size bit of nonsense . . . "I'll have 7 desserts please!"

ROSEMARY WARD
Rosie . . . Bob Dylan . . . Surfer girl . . . turquoise Falcon . . . Mousie.

ROBERT WELSH
Bob . . . late bloomer . . . good for a ride . . .

RONALD WHITE
Ron . . . disillusioned . . . "I'm gonna burn my draft card" . . . . . Secretary of state.

VIRGINIA WILKINS
Ginny . . . doesn't say much in class, but . . . library dweller

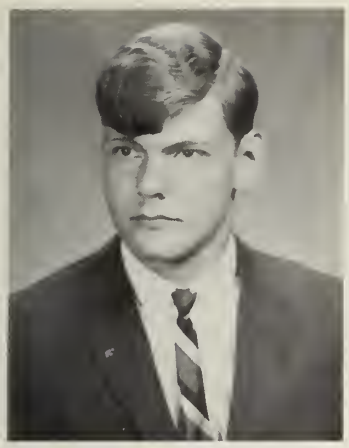

DAVID WILSON
Dave . . . "This is the BBC News" . . . Tarzan . . . Dylan . . . Keith

JANET YAXTER
summer blonde . . . Wollaston water baby . . . at the Artery

MAUREEN YOUNG
Mo . . . summer success . . . always last with the "y's" but not last

RICHARD ALBRECHT
39 Bennington St., Quincy, Mass.
Hockey 1, 2, 3, 4—co-capt.; Tennis 1, 2, 3, 4—co-capt.; Student Council Officer 3, 4—pres.; Home Room Officer 3; Drama Club 1, 2; Nat. Honor Soc. 3, 4

THOMAS ALDRICH
20 Bradley Rd., Weymouth, Mass.
Senior Class Play 4; Servers 1, 2, 3; Library Club 2, 3

DONNA ANDERSON
6 May Ave., Braintree, Mass.
Tennis 3, 4; Student Council 2; Home Room Officer 1; Senior Class Play 4; C.S.C. 4; Ski Club 2, 3, 4; Drama Club 2, 3, 4

DENNIS ANGELLIS
111 Conrad St., Braintree, Mass.
Senior Class Play 4; Key Club 3, 4; Touchstones 3, 4; Drama Society 4; Glee Club 4

MICHAEL ANGELLIS
37 Birch St., Braintree, Mass.
Football 1; Golf 1, 2, 4; Glee Club 3; Homeroom Officer 4

THOMAS ARCHIBALD
52 Constitution Ave., Weymouth, Mass.
Senior Class Play 4; Key Club 4; Senior Council 4

JANET AREY
15 Minnihams Lane, Quincy, Mass.
Glee Club 1, 2, 3, 4; Home Room Officer 3; Gym Show 3; C.S.C. 1, 2, 3, 4; Nat. Honor Soc. 3, 4; Science Congress 2; Commendation N.M.S.Q.T.

JOSEPH AVERY
33 Upland Rd., Quincy, Mass.
Football 1, 2, 3, 4; Hockey 1, 2, 3, 4; Baseball 1, 2; Glee Club 1; Home Room Officer 1; Servers 1, 2, 3, 4; Library Club 4

BARRY BAIORUNOS
69 Andrews Rd., Wollaston, Mass.
Track 2, 3, 4; Cross Country 2, 3, 4; Mitre 3; Crosier 4; Ski Club 4; Debating 1; Servers 2; Science Club 3; Glee Club 4

CHERYL BELLWOOD
1060 Washington St., So. Braintree, Mass.
Ski Club 1, 2, 4; Gym Show 1

RUTH BENEDICT
105 Greene St., Wollaston, Mass.
Glee Club 1, 2, 3; Ski Club 2; Cheerleader 3, 4; Drama Club 1, 2; Gym Show 1; Senior Class Play 4

CAROLE BERGERON
26 Shirley St., Quincy, Mass.
Glee Club 1, 2, 3; G.A.A. 2; Home Room Officer 1; Ski Club 2, 3; Gym Show 1, 3; Senior Class Play 4; C.S.C. 1; Senior Council 4

JANET BERNASCONI
21 Buckingham Rd., Quincy, Mass.
Basketball 2; Tennis 3; Glee Club 2, 3; Student Council 2; Home Room Officer 3; Ski Club 2, 3, 4; Gym Show 1, 3; Senior Class Play 4; C.S.C. 1

PAUL BERRINI
43 Trafford St., Quincy, Mass.
Track 1, 2, 3, 4; Senior Class Play 4; Key Club 3, 4

PAULA BERTSCH
491 Chestnut St., Needham, Mass.
Glee Club 1, 2, 3, 4; Crosier 4; G.A.A. 1, 3; Student Council 4; Home Room Officer 1; Ski Club 1, 2, 3, 4; Drama Club 1, 2, 3; Gym Show 1, 3, 4; Oratory 3; Senior Class Play 4

LINDA BIELLI
277 Liberty St., Quincy, Mass.
Tennis 3, 4; Student Council 1, 2; Ski Club 3, 4; Senior Class Play 4; Library Club 1, 2, 3, 4; C.S.C. 4; Greek Club 2; Crosier 4

THERESE BILODEAU
847 Front St., Weymouth, Mass.
Mitre 4; G.A.A. 1, 2; Cheerleader 3, 4; Gym Show 1, 4; Oratory 3, 4; C.S.C. 1, 2, 3, 4

JOHN BLANCHARD
100 Mt. Vernon W., Weymouth, Mass.
Track 3, 4; Ski Club 2, 3, 4; Senior Class Play 4

RICHARD BOWE
32 Nickerson Rd., Braintree, Mass.
Football 1, 3, 4; Track 3, 4; Basketball 1; Baseball 2; Home Room Officer 4; Key Club 3, 4; Nat. Honor Soc. 4

HILLARY BOYLE
15 Ranger Circle, So. Weymouth, Mass.
Glee Club 1, 2, 3, 4; Senior Class Play 4

ELEANOR BURRELL
15 Viden Rd., Quincy, Mass.
Glee Club 2, 3, 4; Mitre 1, 2, 3, 4; Ski Club 2, 3, 4; Senior Class Play 4; Library Club 4; C.S.C. 3

FRANCIS BUTLER
77 Mill St., Weymouth, Mass.
Track 2, 3; Senior Class Play 4

PAUL CAIN
21 Loretta Ave., Braintree, Mass.
Cross Country 2; Glee Club 4; Ski Club 3, 4; Senior Class Play 4; Debating 1, 3

MARY CANAVAN
64 Garden St., Milton, Mass.
G.A.A. 1; Ski Club 1, 2, 3, 4; Cheerleader 3, 4; Drama Club 1, 2, 3; Gym Show 1, 3, 4; Senior Class Play 4; Debating 1; Oratory 1, 2, 4; C.S.C. 1; Touchstones 3, 4

JUDITH CANNING
418 Grove St., Braintree, Mass.
Glee Club 1, 2, 3, 4; Mitre 3; G.A.A. 3; Ski Club 1, 2, 3, 4; Drama Club 1, 2, 3, 4; Gym Show 3; Senior Class Play 4; Library Club 3, 4; C.S.C. 1, 2, 3

MARILYN CAREY
40 Lyndhurst St., Dorchester, Mass.
Basketball 1; Field Hockey 1; Glee Club 1, 2, 3, 4; Home Room Officer 2; Ski Club 1, 2, 3, 4; Gym Show 1, 3; Senior Class Play 4; Library Club 1, 2

PAUL CASEY
20 Fiske Ave., E. Weymouth, Mass.
Student Council 4; Home Room Officer 1; Ski Club 1, 2, 4; Drama Club 1; Senior Class Play 4; Servers 3, 4

WILLIAM CASHMAN
96 Middle St., Braintree, Mass.
Tennis 3; Mitre 2; Drama 1, 2; Senior Class Play 4; Debating 1, 2; Key Club 3, 4; Nat. Honor Soc. 3, 4; Science Club 2

THOMAS CAVICCHI
253 West St., Quincy, Mass.
Golf 1, 2, 3, 4—capt.

ELIZABETH CHASE
32 Hyde St., Quincy, Mass.
Glee Club 3, 4; Ski Club 3, 4; Gym Show 3; C.S.C. 1, 2, 3, 4

JOHN COCHRANE
45 Forum Rd., Quincy, Mass.
Student Council 1; Senior Class Play 4; Library Club 3, 4

SUSAN COLLINS
31 Antwerp St., E. Milton, Mass.
Tennis 3, 4; G.A.A. 4; Ski Club 4; Drama Club 1, 2, 3, 4; Senior Class Play 4; C.S.C. 1, 2

JOHN CONEYS
15 Capen Rd., Braintree, Mass.
Football 3—Mgr.; Hockey 1; Glee Club 3; Senior Class Play 4; Servers 1, 2, 3, 4; Key Club 3, 4

GLENN CORILLO
945 Bedford St., No. Abington, Mass.
Mitre 1; Home Room Officer 1; Ski Club 3; Senior Class Play 4

ROBERT COSGROVE
5 Vernon St., Braintree, Mass.
Mr. Swain's Club 1, 2, 3, 4

JAMES CRAWFORD
941 So. Franklin St., Holbrook, Mass.
Basketball 1; Senior Class Play 4; Commendation N.M.S.Q.T.; Ski Club 4; Drama 4

LEO CROWLEY
8 Sycamore Lane, Hingham, Mass.
Hockey 1, 2; Baseball 1, 2, 3, 4; Senior Class Play 4; Library Club 3

GERARD DASEY
82 Franklin St., Braintree, Mass.
Basketball 1; Hockey 2; Baseball 1, 2, 3, 4; Glee Club 4; Basketball 1; Hockey 2; Baseball 1, 2, 3, 4; Glee Club 4; Student Council 4; Senior Class Play 4; Commendation N.M.S.Q.T.

JEANNE DE CILIO
38 West Elm Ave., Wollaston, Mass.
Glee Club 2; Mitre 3; Ski Club 2, 3, 4; Gym Show 1, 3; Senior Class Play 4; C.S.C. 1, 2; Drama 1, 2

DIANE DE COSTE
35 Nelson Rd., So. Weymouth, Mass.
Basketball 1; Field Hockey 2; Glee Club 1, 2; Mitre 3, 4; G.A.A. 1, 2, 3; Home Room Officer 1, 2; Ski Club 1, 2, 3, 4; Cheerleader 2, 3, 4; Drama Club 1, 2, 3, 4; Gym Show 1, 3, 4; Senior Class Play 4; Oratory 3, 4; C.S.C. 1, 2

DENNIS DELLA BARBA
15 Graham Terr., Quincy, Mass.
Basketball 1; Baseball 1; Tennis 4; Senior Class Play 4; Library Club 2, 3, 4

KATHLEEN DELLA BARBA
49 River St., Quincy, Mass.
G.A.A. 1, 2, 3, 4; Senior Class Play 4; Gym Show 1, 3; Basketball 4—co-capt.

CAROL DeSANTIS
75 Endicott St., Quincy, Mass.
Tennis 3, 4; Glee Club 1, 2, 3, 4; Mitre 2, 3, 4; Home Room Officer 1; Cheerleader 2; Gym Show 3, 4; Senior Class Play 4; Oratory 4; Library Club 4

LORETTA DESMOND
15 James Way, Scituate, Mass.
Field Hockey 4; Glee Club 3; Student Council 3; Home Room Officer 4; Ski Club 1, 2, 3, 4; Senior Class Play 4; Library Club 1, 2, 4; C.S.C. 1; Science Club 2

JEANMARIE DEVER
407 Highland Ave., Quincy, Mass.
Glee Club 2, 3; G.A.A. 3; Ski Club 1, 2, 3, 4; Drama Club 1, 2, 3, 4; Gym Show 1, 3; Senior Class Play 4; C.S.C. 1

MARIE DOMIGAN
317 Granite St., Braintree, Mass.
Ski Club 2; Gym Show 3; Senior Class Play 4

ROBERT DONAHUE
47 Willow Ave., No. Weymouth, Mass.
Baseball 1; Senior Class Play 4

LEE THERESE DOUGHERTY
87 Shawmut St., Quincy, Mass.
Glee Club 1, 2, 3; Ski Club 2, 3; Drama Club 1, 2, 3; Gym Show 1, 3; Senior Class Play 4; C.S.C. 1

MARIA DURGIN
5 Cheryl Dr., Milton, Mass.
Drama Club 1, 2, 3, 4; Gym Show 1, 3; Senior Class Play 4; C.S.C. 1, 2

LESLIE DWYER
60 Mount Vernon Ave., Braintree, Mass.
Basketball 1; Field Hockey 2; Glee Club 1, 2, 3; Ski Club 1, 2, 3, 4; Gym Show 3, 4; Senior Class Play 4; Drama Club 1, 2, 3, 4; C.S.C. 1

MICHAEL EACOBACCI
21 Washburn St., E. Weymouth, Mass.
Basketball 1, 2, 3, 4—mgr.; Glee Club 3, 4; Home Room Officer 1; Senior Class Play 4; Servers 1, 2, 3, 4

JOHN EDWARDS
231 Edge Hill Rd., Milton, Mass.
Hockey 1, 2, 3, 4—co-capt.; Class Officer 3; Home Room Officer 2, 3, 4; Key Club 3, 4; Senior Council 4

ANNE ENEMARK
64 Royal St., Quincy, Mass.
Glee Club 2, 3; Mitre 1, 2; Crosier 4; Student Council 2, 4; Gym Show 1, 3; Senior Class Play 4; C.S.C. 1; Touchstones 3, 4; Nat. Honor Soc. 3, 4; Commendation N.M.S.Q.T.

JEANNE EVANS
42 Sherrick Ave., Holbrook, Mass.
Senior Class Play 4; Art Club 2

MARK FARINA
84 Monatiquot Ave., Braintree, Mass.
Glee Club 3, 4; Senior Class Play 4

MICHAEL FIANDER
38 Tower Ave., So. Weymouth, Mass.
Glee Club 3, 4; Home Room Officer 3; Senior Class Play 4; Servers 1, 2, 3, 4

RITA FITZGERALD
1238 Washington St., So. Weymouth, Mass.
Glee Club 1, 2, 4; G.A.A. 1; Ski Club 2, 3, 4; Gym Show 1, 3, 4; Senior Class Play 4

ELAINE FIUMANA
74 Unity St., West Quincy, Mass.
Basketball 1; Field Hockey 4; Tennis 3; Future Nurses 1; Home Room Officer 1; Ski Club 2, 3, 4; Drama 1, 2, 3, 4; Senior Class Play 4; Gym Show 3, 4; Oratory 1; C.S.C. 1

HELEN FLANDERS
25 Bridge St., Quincy, Mass.
Glee Club 1, 2, 4; G.A.A. 1; Ski Club 2, 3, 4; Drama Club 1, 2, 3, 4; Gym Show 1, 3; Senior Class Play 4; Library Club 3; C.S.C. 1

MARGARET FOGARTY
77 Edwin St., Randolph, Mass.
Glee Club 1, 2, 3, 4; Gym Show 1, 3; Senior Class Play 4; C.S.C. 1

MARY FOLEY
312 Farrington St., Wollaston, Mass.
Crosier 4; Drama Club 1, 2, 3, 4; Gym Show 1, 3, 4; Senior Class Play 4; C.S.C. 1, 2

PAULA FOLEY
3 Grace Rd., Quincy, Mass.
Glee Club 4; Drama Club 1, 2; Gym Show 3; Senior Class Play 4; Library Club 1; Touchstones 3, 4; Commendation N.M.S.Q.T.

JOSEPH FONTANA
17 Trescott St., Quincy, Mass.
Tennis 3, 4; Senior Class Play 4; Glee Club 4; Ski Club 4; Drama Club 4

STEPHEN FRAWLEY
2 Farm Hills Lane, Hingham, Mass.
Football 1, 2, 3, 4; Basketball 1; Ski Club 1, 2, 3, 4

CAROL FRAZIER
347 Pearl St., Braintree, Mass.
Basketball 1, 2, 3, 4; Tennis 4; Glee Club 2, 3, 4; Future Nurses 4; Home Room Officer 3; G.A.A. 2, 3, 4; Ski Club 2, 3, 4; Drama Club 3, 4; Gym Show 1, 3, 4; Senior Class Play 4; C.S.C. 1, 2, 3, 4; Field Hockey 1, 4

DIANE FULCHINO
15 Cliff Rd., Milton, Mass.
Glee Club 1, 2, 3, 4; Mitre 4; Student Council 3; Ski Club 1, 2, 3, 4; Drama Club 1; Gym Show 1, 3, 4; Senior Class Play 4; C.S.C. 1, 2

DONNA FULCHINO
15 Cliff Rd., Milton, Mass.
Glee Club 1, 2, 3; Mitre 4; Student Council 2, 3; Class Officer 3; Ski Club 1, 2, 3, 4; Drama Club 1, 4; Gym Show 1, 3; Senior Class Play 4; C.S.C. 2

MICHAEL FULLER
96 Arnold St., Braintree, Mass.
Football 1, 2, 3, 4—mgr.; Baseball 2—mgr.; Debating 1

SANDRA GALES
46 Stoney Brae Rd., Quincy, Mass.
Glee Club 2, 3; Home Room Officer 1, 2, 3, 4; Ski Club 1, 2, 3, 4; Cheerleader 2, 3, 4; Drama Club 1, 2, 3, 4; Gym Show 3; Oratory 3; C.S.C. 3; Touchstones 3, 4; Nat. Honor Soc. 4

DIANNE GALLAGHER
21 Bossi Ave., Randolph, Mass.
Glee Club 3; Future Nurses 2, 4; Ski Club 2; Drama Club 2; Gym Show 3; Senior Class Play 4

CHRISTOPHER GALLIVAN
143 Vassall St., Quincy, Mass.
Ski Club 3, 4; Senior Class Play 4

ELLEN GANS
79 Governors Rd., Milton, Mass.
Tennis 3; Future Nurses 2; Crosier 4; G.A.A. 2; Student Council 1; Ski Club 2, 3, 4; Drama Club 1, 2, 3, 4; Gym Show 3, 4; Oratory 2, 4

LINDA GETCH
17 Chestnut St., Randolph, Mass.
Tennis 3, 4; Glee Club 1, 2, 3, 4; Mitre 2; G.A.A. 4; Gym Show 3, 4; Nat. Honor Soc. 3, 4; Science Congress 2, 4; Commendation N.M.S.Q.T.; Crosier 4—ed.

FRANCIS GIBBONS
43 Dobson St., Braintree, Mass.
Basketball 1; Baseball 1; Home Room Officer 2, 3; Senior Class Play 4

WILLIAM GLYNN
17 Mound St., Quincy, Mass.
Senior Class Play 4

MARGARET GOODHUE
69 South St., Randolph, Mass.
Glee Club 3; Ski Club 2; Drama Club 2; Senior Class Play 4

BARBARA GUSTIN
87 Monatiquot Ave., Braintree, Mass.
Basketball 1; Field Hockey 1, 3; Glee Club 1, 2; Home Room Officer 3; Ski Club 1, 2, 3, 4; Drama Club 1, 2; Gym Show 1, 3; Library 4; C.S.C. 1, 2

KATHRYN HACKETT
44 Central Ave., Braintree, Mass.
Glee Club 2, 3, 4; Mitre 3; G.A.A. 3; Home Room Officer 1; Ski Club 1, 2; Drama Club 1, 2; Gym Show 3; C.S.C. 1

WALTER HACKETT
338 Green St., Weymouth, Mass.
Football 1; Track 1; Basketball 1, 2, 4; Servers 1

ROBERT HALL
225 Pond St., Cohasset, Mass.
Hockey 1, 2, 3, 4; Baseball 1, 2, 3, 4—co-capt.; Home Room Officer 2, 3, 4; Servers 1, 2, 3, 4; Science Congress 2

MARTHA HALLORAN
25 Ellsmore Terr., Braintree, Mass.
Field Hockey 2; Glee Club 2, 3; Ski Club 1, 2; Gym Show 3

ELLEN HARRINGTON
220 Atlantic St., No. Quincy, Mass.
Tennis 3; Glee Club 1, 2, 4; Mitre 2; Student Council 1; Home Room Officer 1, 2, 4; Ski Club 2, 3, 4; Gym Show 1, 3; Senior Class Play 4; Oratory 3; C.S.C. 1, 2; Nat. Honor Soc. 3, 4; Commendation N.M.S.Q.T.

MARTIN HARRISON
31 James Way, Scituate, Mass.
Home Room Officer 4; Ski Club 4; Drama Club 2, 3, 4; Senior Class Play 4; Servers 1, 2, 3, 4

FRANCIS HART
11 Portland St., Braintree, Mass.
Football 3, 4; Tennis 2, 3, 4; Ski Club 1, 2, 3, 4

DANIEL HARTREY
15 Calvin St., Braintree, Mass.
Football 1, 2; Track 2; Glee Club 4; Home Room Officer 2, 3; Ski Club 1, 2; Drama Club 1, 2, 3, 4; Servers 1, 2, 3, 4; Library 3, 4

STEPHEN HASSELL
27 Westdale Rd., Holbrook, Mass.
Track 2, 3, 4; Basketball 1; Home Room Officer 4; Ski Club 2, 3, 4; Senior Class Play 4

WALTER HICKEY
68 Columbia Ave., Braintree, Mass.
Football 1, 2, 3, 4; Track 3; Hockey 2

ELAINE HIGGINS
5 Highfield Rd., Hingham, Mass.
Glee Club 1, 2, 3, 4—vice-pres.; Student Council 1; Drama Club 1, 2, 4; Senior Class Play 4; Oratory 3; Nat. Honor Soc. 3, 4; Senior Council 4

KAROLYN JAY
249 Highland Ave., Quincy, Mass.
Basketball 3; Tennis 3, 4; Glee Club 2, 3, 4; Crosier 4; G.A.A. 3, 4; Ski Club 1, 2, 3, 4; Drama Club 1, 2, 3; Gym Show 1, 3; Senior Class Play 4; Library Club 2, 3; C.S.C. 1, 2; Field Hockey 4

FREDERIC JEWETT
81 Prospect Hill Dr., Weymouth, Mass.
Football 1, 2, 3, 4; Student Council 1, 2, 3; Home Room Officer 3; Servers 4; Key Club 3, 4

MARY JOHNSTON
129 Holmes St., Braintree, Mass.
Field Hockey 1, 4; Glee Club 1, 2, 3; Gym Show 1; Senior Class Play 4; C.S.C. 1, 2

BRETT JORDAN
19 Samoset Ave., Quincy, Mass.
Football 1, 2, 3, 4

RICHARD JOSEPH
Circuit St., Norwell, Mass.
Track 1, 2, 3, 4—co-capt.; Student Council 2; Home Room Officer 1, 3; Ski Club 4; Servers 1, 2, 3, 4; Key Club 3, 4—pres.

MICHAEL KALLIS
5 Surrey Lane, Canton, Mass.
Football 1, 2, 3, 4; Hockey 1; Baseball 1, 2, 3, 4; Servers 1

RITCHARD KANE
66 Centre St., Holbrook, Mass.
Mr. Swain's Club 1, 2, 3, 4

ROBERT KELCOURSE
116 Rhoda St., Quincy, Mass.
Football 1, 2, 3, 4; Track 1, 2, 3, 4; Basketball 1, 2; Student Council 1; Class Officer 3; Home Room Officer 2, 3; Key Club 3, 4

JOHN KELLY
756 Granite St., Braintree, Mass.
Basketball 1; Senior Class Play 4

KEVIN KENNEALLY
99 West Elm St., Wollaston, Mass.
Senior Class Play 4; Server 4

NANCY KIELY
37 Wallace Rd., Quincy, Mass.
Glee Club 1, 2; Mitre 1; Student Council 1, 4; Ski Club 1, 2, 3, 4; Cheerleader 3, 4; Drama Club 1, 2; Gym Show 1; Senior Class Play 4; Oratory 1, 4; C.S.C. 1, 2, 4; Nat. Honor Soc. 3, 4; Commendation N.M.S.Q.T.

CLAIRE KUPSC
87 Charles Diersch St.
E. Weymouth, Mass.
Glee Club 2, 3; Student Council 3; Home Room Officer 2; Gym Show 1, 3; Senior Class Play 4; C.S.C. 1, 2

JAMES LANE
109 Upland Rd., Quincy, Mass.
Football 1, 2, 3, 4; Basketball 1; Hockey 3; Library 1

JUDY LANGIS
95 Cleveland Ave., Braintree, Mass.
Glee Club 2; G.A.A. 2; Ski Club 1, 2, 3, 4; Drama Club 1, 2; Gym Show 1, 3; Senior Class Play 4; Library Club 3, 4; C.S.C. 2

MONICA LAWLOR
144 Quincy Ave., Quincy, Mass.
Glee Club 2, 3; Crosier 4; Ski Club 1, 2, 3, 4; Drama Club 1, 2, 3, 4; Gym Show 1, 3, 4; Senior Class Play 4; C.S.C. 1, 2, 3; Nat. Honor Soc. 3, 4; Commendation N.M.S.Q.T.

BARBARA LEARY
24 Russell Park, Quincy, Mass.
Tennis 3, 4; Glee Club 2, 3, 4; Mitre 1, 2; Gym Show 1, 3, 4; Senior Class Play 4; Library Club 1; Touchstones 3, 4.

ELAINE LEMELIN
24 Shoreham St., Quincy, Mass.
Glee Club 1, 2, 3, 4; G.A.A. 1; Student Council 3; H.R. Officer 4; Ski Club 3, 4; Gym Show 1, 3; Senior Class Play 4; Library Club 3; C.S.C. 2

CHRISTINE LEOFANTI
120 Phillips St., Wollaston, Mass.
Glee Club 1, 2; Future Nurses 4; H.R. Officer 4; G.A.A. 4; Ski Club 2, 3, 4; Cheerleader 3, 4; Drama Club 2; Gym Show 1, 3; Senior Class Play 4; Library Club 3; C.S.C. 1, 2

JAMES LOGUE
16 Bay Ridge Rd., Scituate, Mass.
Football 1, 2, 3, 4; Track 3; Hockey 1; Ski Club 3; Senior Class Play 4; Servers 4

RICHARD LONG
1318 Washington St., Braintree, Mass.
Senior Class Play 4

JOHN LOOBY
9 Linda Lane, Weymouth, Mass.
Basketball 1, 2; Glee Club 3; Senior Class Play 4; Senior Council 4

ELLEN LYNCH
162N Oak St., S. Weymouth, Mass.
Home Room Officer 2; Ski Club 2, 4; Drama Club 1, 2—pres., 3, 4; Senior Class Play 4; Orarory—vice-pres. 2, 3, 4; C.S.C. 1, 2

KATHLEEN LYONS
60 South St., Quincy, Mass.
Glee Club 1, 2, 3, 4; G.A.A. 3; Home Room Officer 4; Ski Club 1, 2, 3, 4; Gym Show 1, 3; Senior Class Play 4; C.S.C. 1; Nat. Honor Soc.

THOMAS LYONS
41 Williams St., N. Quincy, Mass.
Hockey 1, 2; Senior Class Play 4; Servers 1, 2, 3, 4

JAMES MAGNER
323 North St., Hingham, Mass.
Football 1, 2, 3, 4—co-capt.; Track 2, 3; Baseball 1, 2, 3, 4—co-capt.; Glee Club 4; Home Room Officer 1, 2, 4; Servers 1, 2, 3, 4; Library Club 4

SHARYN MANSFIELD
47 Celia Rd., Braintree, Mass.
Basketball 2, 3, 4; Field Hockey 2, 4; Ski Club 1, 2; Glee Club 1, 2, 3; G.A.A. 2, 3, 4—vice-pres.; Gym Show 1, 3; Drama Club 1, 2, 3; Senior Class Play 4; Library Club 1, 2, 3, 4; C.S.C. 1, 2

JEANETTE MAVILIA
5 Pleasant St., Braintree, Mass.
Glee Club 1, 2, 3, 4; Drama Club 1, 2; Gym Show 1; Senior Class Play 4; C.S.C. Club 1, 2

JANE MAY
Grove St., Norwell, Mass.
Glee Club 2, 3, 4; Senior Class Play 4; Debating 3; Touchtones 3, 4; Nat. Honor Soc. 3, 4

JUSTINE McCABE
574 Pleasant St., Milton, Mass.
Field Hockey 2; Glee Club 1, 2; Mitre 1; G.A.A. 4; H.R. Officer 3; Ski Club 1, 2, 3, 4; Cheerleader 2, 3, 4; Drama Club 1—vice-pres., 2, 3; Gym Show 1, 3, 4; Oratory 1, 2, 3, 4; C.S.C. 1, 2, 3, 4; Senior Class Play 4; Senior Council 4

PAUL McCUSTY
19 Canavan Dr., Randolph, Mass.

LANCE McELANEY
11 Haven Rd., Braintree, Mass.
Football 1; Basketball 1, 2, 3, 4

DENNIS McEVOY
21 Old Colony Ave., Wollaston, Mass.
Basketball 1; Baseball 1; H.R. Officer 1; Ski Club 1, 2, 3, 4; Senior Class Play 4; Senior Council 4

PAULA McGILLICUDDY
17 Muirhead St., Wollaston, Mass.
Glee Club 1, 2, 3, 4; Mitre 3, 4; G.A.A. 1; H.R. Officer 4; Ski Club 3; Drama Club 3; Gym Show 1, 3; Senior Class Play 4; C.S.C. 1; Senior Council 4

JOHN McGREGOR
53 Forest Ave., Quincy, Mass.
Football 1, 2, 3, 4; Track 3; Baseball 1; Ski Club 1, 2, 3, 4; Servers 1, 2, 3, 4

JOHN McGRORY
62 Chauncy St., So. Weymouth, Mass.
Basketball 1, 2; Tennis 1, 2, 3, 4; Student Council 1; Servers 1, 2, 3, 4; Nat. Honor Soc. 3, 4

PATRICIA McHUGH
36 Willis Ave., Dorchester, Mass.
Glee Club 3; Senior Class Play 4

ROBERT McINTIRE
34 Glenrose Ave., Braintree, Mass.
Hockey 1, 2, 3, 4; Tennis 3, 4; Student Council 1, 2; Ski Club 2, 3, 4; Nat. Honor Soc. 3, 4

LEO McMAHON
26 Sun Valley Rd., Braintree, Mass.
Basketball 1; Senior Class Play 4; Debating 1; Oratory 1

SUSAN McMONAGLE
31 Palmer St., So. Weymouth, Mass.
Glee Club 1, 2, 3; Home Room Officer 1, 4; Ski Club 1, 2, 3, 4; Drama Club 2, 3; Gym Show 1, 3; Senior Class Play 4; Oratory 3, 4; Nat. Honor Soc. 3, 4; Senior Council 4

PAUL McSHANE
187 Newbury Ave., Quincy, Mass.
Mitre 3—sports Ed., 4—co-ed.; Ski Club 3, 4; Senior Class Play 4; Commendation N.M.S.Q.T.

WILLIAM McSWEENEY
15 Perkins St., W. Quincy, Mass.
Hockey 1; Baseball 1, 2; Mitre 1, 2; Senior Class Play 4; Servers 2

RICHARD MEANS
17 Monomet Ave., Hull, Mass.
Track 1; Tennis 1; Senior Class Play 4

STEVEN MOLLICA
28 Adams St., Braintree, Mass.
Football 1; Track 3, 4; Basketball 1, 2; Ski Club 4; Baseball 1, 2, 3, 4; Servers 1, 2

JOHN MOSESSO
12 Webster St., North Quincy, Mass.
Football 1; Hockey 1, 2; Baseball 1; Mitre 4; Servers 1, 2, 3, 4

DONALD MULLEN
11 James Way, Scituate, Mass.
Hockey 1, 2, 3, 4; Glee Club 3; Student Council 3; Home Room Officer 1, 2; Servers 1, 2, 3, 4; Library Club 4; Senior Class Play 4

GERALD MURPHY
25 Apex St., Quincy, Mass.
Tennis 2, 3; Senior Class Play 4; Debating 4; Nat. Honor Soc. 3, 4; Commendation N.M.S.Q.T.

SUSAN MURRAY
284 Billings St., No. Quincy, Mass.
Glee Club 2; Future Nurses 4; Mitre 3, 4; Crosier 4; Ski Club 2, 3, 4; Drama Club 1, 2, 3; Gym Show 1, 3; Senior Class Play 4; C.S.C. 1, 2

PETER NASON
52 Edison St., Quincy, Mass.
Senior Class Play 4; Debating 2, 3, 4; Ski Club 4

JANET MURPHY
90 Lawson Terrace, Scituate, Mass.
Field Hockey 2, 4; Glee Club 1, 2, 3; Student Council 1; Ski Club 1, 2; Gym Show 1, 3; Senior Class Play 4; C.S.C. 1, 2

MARY NAYLOR
29 Christopher Dr., Milton, Mass.
Basketball 3, 4; Tennis 3; G.A.A. 4; H.R. Officer 4; Gym Show 3; Senior Class Play 4; C.S.C. 1; Nat. Honor Soc. 3, 4

MARILYN NEAL
47 Chestnut St., Randolph, Mass.
Glee Club 2, 3, 4; Gym Show 3, 4; Crosier 4; Mitre 2; Commendation, N.M.S.Q.T.; Science Club 2—vice-pres.

LYNNE NELSON
41 Weyham Rd., No. Weymouth, Mass.
Glee Club 1, 2; Ski Club 1; Drama Club 2; Senior Class Play 4; Field Hockey 1

LINDA NICHOLSON
228 Palmer St., Quincy, Mass.
Tennis 3; Glee Club 1, 2, 3, 4; Gym Show 3; Senior Class Play 4; Library Club 1; Basketball 4—mgr.

GAIL NUGENT
125 Free St., Hingham, Mass.
Tennis 3; Glee Club 2, 3; Crosier 4; G.A.A. 1, 2, 3, 4; H.R. Officer 4; Ski Club 2, 3; Drama Club 1, 2, 3, 4; Gym Show 3; Senior Class Play 4

JAMES NUSS
16 French Ave., So. Braintree, Mass.
Basketball 1, 2, 3, 4; Baseball 1; Student Council 3; Senior Class Play 4; Servers 3, 4

ANNE O'BRIEN
26 Gale Ave., Braintree, Mass.
Basketball 1, 4—mgr.; Glee Club 1, 2, 3, 4; G.A.A. 1; Gym Show 1, 3; Senior Class Play 4; Touchstones 3, 4; Nat. Honor Soc. 3, 4

MAUREEN O'CONNELL
60 Arthorp St., Quincy, Mass.
Tennis 3; Glee Club 1, 2, 3, 4; Gym Show 1, 3; Senior Class Play 4; C.S.C. 1; Touchstones 3, 4

FRANCIS O'CONNOR
27 Washington Cir., Holbrook, Mass.
Hockey 1, 2; Baseball 1, 2, 3; Servers 2, 3, 4

JOSEPH O'CONNOR
7 Smith Terrace, So. Braintree, Mass.
Senior Class Play 4; Mitre 2, 3, Sports Ed., 4, co-ed

MARK O'CONNOR
1061 Pleasant St., Braintree, Mass.
Drama Club 1, 2; Debating 1, 2, 3, 4, pres.; Oratory 1, 2; Servers 1, 2, 3, 4; Key Club 3, 4; Nat. Honor Soc. 3, 4; Commendation N.M.S.Q.T.

ARLENE OLSON
1322 William T. Morrisey Blvd., Quincy, Mass.
Glee Club 1, 2, 3, 4; Drama Club 2; Senior Class Play 4

KEVIN O'NEIL
46 Weston Ave., Braintree, Mass.
Hockey 1, 2; Drama 4; Mitre 3; Senior Class Play 4; Servers 1, 2, 3, 4; Key Club 3, 4; Science Congress 3; Nat. Honor Soc. 3, 4

VIRGINIA O'NEILL
33 Great Hill Dr.
No. Weymouth, Mass.
Glee Club 1, 2, 3; Ski Club 3; Drama Club 1; Gym Show 1; Senior Class Play 4; Oratory 1

DOROTHY OSBORN
11 Bradford Rd., Hingham, Mass.
Field Hockey 4; Glee Club 2, 3; G.A.A. 1, 2, 3, 4; H.R. Officer 1, 2, 4; Ski Club 2, 3; Drama Club 1, 4; Gym Show 3; Senior Class Play 4; Commendation N.M.S.Q.T.

PAUL W. OSBORNE
99 Columbia St., Quincy, Mass.
Baseball 1, 2, 3, 4; Basketball 1, 2, 3, 4; Senior Class Play 4

DAVID PACELLI
66 Mt. Vernon Ave., Braintree, Mass.
Cross Country 2, 3, 4; Track 2, 3, 4; Mitre 1, 2—asst. ed.; Debating 1, 2, 3, 4—ed.; Key Club 3, 4; Nat. Honor Soc. 3, 4—pres.

DIANA PEMENTAL
17 Doris Rd., Braintree, Mass.
Tennis 3, 4; Gym Show 3; Senior Class Play 4; C.S.C. 1, 2, 3, 4; Nat. Honor Soc. 3, 4; Commendation N.M.S.Q.T.; Science Congress 2

MARY PENDERGAST
193 Shaw St., E. Braintree, Mass.
Glee Club 1, 2; Senior Class Play 4; Library Club 1, 3

VALERIE PEPE
33 Pembroke St., Quincy, Mass.
Glee Club 3, 4; G.A.A. 1, 2, 3, 4; Ski Club 1, 2, 3, 4; Cheerleader 3, 4; Drama Club 1, 2, 3; Gym Show 1, 3, 4; Senior Class Play 4; C.S.C. 1, 2, 3; Nat. Honor Soc. 3, 4; Senior Council 4.

KEVIN PRARIO
119 Wildwood Ave., Braintree, Mass.
Football 1, 2

EDWARD QUINLAN
12 Moreland Rd., Quincy, Mass.

DANIEL REIDY
150 Lake St., E. Weymouth, Mass.
Football 1, 2; Track 3; Hockey 1, 2, 3; Glee Club 4; Student Council 1; Home Room Officer 4; Senior Class Play 4; Servers 1, 2, 3, 4; Key Club 4—v. pres.

MARK RICHARD
198 Elmlawn Rd., Braintree, Mass.
Football 1, 2; Basketball 1; Glee Club 3, 4; Student Council 4; H.R. Officer 3, 4; Ski Club 4; Senior Class Play 4; Server 1, 2, 3, 4; Senior Council 4

GARY ROOK
30 Robinson Ave., Braintree, Mass.
Basketball 1, 2, 3, 4; Class Officer 3; Home Room Officer 2, 3, 4; Key Club 3, 4; Nat. Honor Soc. 3, 4; Senior Council 4

ELLEN ROTHSCHILD
68 West St., Braintree, Mass.
Tennis 3, 4; Future Nurses 3, 4—v. pres.; Ski Club 3, 4; Drama Club 3, 4; C.S.C. 4; Senior Class Play 4

JOANNE SALUTI
77 Plymouth St., Quincy, Mass.
Basketball 1; Glee Club 1, 2, 3, 4; G.A.A. 2, 4; Drama Club 1, 2; Gym Show 1, 3; C.S.C. 1, 2; Senior Class Play 4

KENNETH SANTORO
5 Perley Pl., Quincy, Mass.
Crosier 4; Servers 4; Ski Club 4

MICHAEL SAVILLE
22 West Elm Ave., N. Quincy, Mass.
Football 1; Basketball 1, 2; Baseball 1, 2; Senior Class Play 4

SUSAN SCAVO
355 Center St., Quincy, Mass.
Glee Club 2, 3; Ski Club 1, 2, 3, 4; Gym Show 1; Senior Class Play 4; Library Club 1; Nat. Honor Soc. 3, 4; French Club 2

PHILIPPE SCHROTH
10 Hillview Rd., So. Braintree, Mass.
Basketball 2, 3; Glee Club 3, 4; Senior Class Play 4

JOSEPH SHANNON
75 Hollett St., Scituate, Mass.
Ski Club 2, 3, 4; Senior Class Play 4; Debating 1, 2; Oratory 1, 2; Key Club 3, 4

JAMES SHAW
43 David St., Quincy, Mass.
Football 1, 2; Basketball 1; Senior Class Play 4

MARY SHEA
114 Bunker Hill Lane, Quincy, Mass.
Glee Club 2, 3; Drama Club 1, 2, 3; Gym Show 1, 3; Senior Class Play 4; C.S.C. 1, 2

SUSAN SIROIS
213 North St., Weymouth, Mass.
Glee Club 1, 2, 4; G.A.A. 1; H.R. Officer 1, 2, 3; Drama Club 1, 2, 3—v. pres. 4; Nat. Honor Soc. 3, 4—v. pres.

STEPHEN SPITZ
138 Elmer Rd., Weymouth, Mass.
Basketball 1, 2, 4; Hockey 2; Ski Club 1, 2; Senior Class Play 4; Servers 1, 2, 3, 4

BERNARD STEWART
134 Madison Ave., Quincy, Mass.
Football 1, 2, 3, 4; Track 2, 3, 4; Basketball 1, 2; H.R. Officer 1, 2, 3; Ski Club 2; Senior Class Play 4

BRIAN SULLIVAN
38 Soren St., Randolph, Mass.
Tennis 3, 4; Ski Club 4; Senior Class Play 4

EDWARD SULLIVAN
26 Aberdeen Rd., Hingham, Mass.
Football 3, 4; Track 3, 4; Hockey 3, 4—mgr.; Mitre 4; Senior Class Play 4

EILEEN SULLIVAN
56 Milton Rd., Braintree, Mass.
Basketball 1; Field Hockey 2; G.A.A. 1, 2, 4; Ski Club 1, 2; Drama Club 1; Gym Show 1; Senior Class Play 4; C.S.C. 1, 2

PAULA SULLIVAN
280 Tremont St., Braintree, Mass.
Basketball 1, 2, 3, 4; G.A.A. 2, 3, 4; Ski Club 2, 3, 4; Gym Show 1, 3; Senior Class Play 4

TIMOTHY SULLIVAN
110 Putnam St., Quincy, Mass.
Drama Club 3; Debating 3; Oratory 2—pres.; Servers 1; Library Club 3; Nat. Honor Soc. 3, 4

MARILYN SUSSKY
29 Keith St., Weymouth, Mass.
Glee Club 2, 3; Mitre 4; Ski Club 1, 2, 3; Cheerleader 2, 3, 4; Drama Club 1, 2, 3; Gym Show 3; Senior Class Play 4; Debating 1

EDWIN SWEENEY
24 Simmons Rd., Hingham, Mass.
Hockey 1, 2, 3, 4; Home Room Officer 4; Senior Class Play 4; Servers 1, 2, 3, 4; Library Club 4

BEATRICE TIRONE
113 Elm St., Quincy, Mass.
Glee Club 2, 3, 4; Drama Club 1; Senior Class Play 4

WILLIAM TOMBARI
34 Edgemont Rd., Braintree, Mass.
Tennis 3, 4; Mitre 2; Commendation N.M.S.Q.T.

KATHLEEN TORRANCE
181 Columbian St., Weymouth, Mass.
Basketball 1, 2, 3, 4; Glee Club 1; Mitre 4; G.A.A. 1, 4; Ski Club 1, 2, 3, 4; Drama Club 1, 2; Gym Show 1, 3, 4; Senior Class Play 4

CAROLYN TREACY
93 Robertson St., Quincy, Mass.
Glee Club 1, 2; Ski Club 2, 3; Drama Club 1; Gym Show 1; Senior Class Play 4

JOHN TULLISH
4 D St., Hull, Mass.
Football 1; Track 2, 3, 4; Home Room Officer 1, 2, 3; Ski Club 2; Senior Class Play 4

WILLIAM VARROSO
15 Holly Rd., Braintree, Mass.
Track 1, 2, 3, 4—co-capt.; Cross Country 1, 2, 3, 4; Senior Class Play 4

JANET VEASEY
41 Webster St., Quincy, Mass.
Glee Club 1, 2; Mitre 3, 4; Cheerleader 3, 4; Drama Club 2; Gym Show 1, 3; Senior Class Play 4; C.S.C. 1; Commendation N.M.S.Q.T.

ANGELA VENETO
54 Alvin Ave., North Quincy, Mass.
Glee Club 1, 2, 3, 4; Home Room Officer 1, 3; Ski Club 2, 3, 4; Drama 1, 2; Gym Show 3; Senior Class Play 4; Nat. Honor Soc. 3, 4

GERALD VINCUNAS
135 Peach St., So. Braintree, Mass.
Mitre 3, 4; Ski Club 4; Drama Club 1, 2; Senior Class Play 4; Nat. Honor Soc. 3, 4; Art Club 1, 2

DOROTHY VOLPE
6 Fairfield St., Braintree, Mass.
Basketball 1, 2, 4; Field Hockey 1, 4; Tennis 4; Glee Club 1, 2; Student Council 2; Home Room Officer 1, 2, 3; Ski Club 1, 2, 3; Drama Club 1, 2; Gym Show 1; Senior Class Play 4; Library Club 4; C.S.C. 1, 2

LOUIS VOLPE
242 Elm St., Braintree, Mass.
Football 1, 2, 3, 4; Track 3, 4; Baseball 1, 2; Home Room Officer 3, 4; Ski Club 2, 3, 4; Servers 1, 2; Key Club 3, 4

CAROL VORDERER
204 Essex St., Weymouth, Mass.
Basketball 1, 2; Field Hockey 2; Glee Club 1, 2, 3; Ski Club 1, 2, 3, 4; Cheerleader 3, 4; Drama Club 1, 2; Gym Show 1, 3, 4; Senior Class Play 4; C.S.C. 1

JANET WALSH
16 Robbinswood Rd.
So. Weymouth, Mass.
Glee Club 2, 3; Mitre 2; Ski Club 1, 2, 3, 4; Drama Club 1, 2; Gym Show 1, 3; Senior Class Play 4; C.S.C. 1, 4

ROSEMARY WARD
206 Cushing St., Hingham, Mass.
Glee Club 1, 2, 3, 4; Future Nurses 2, 3, 4—pres.; Home Room Officer 1, 2, 3; C.S.C. 1, 2

ROBERT WELCH
3 Palmer Lane, Hingham, Mass.
Football 1, 2, 3, 4; Track 3; Home Room Officer 2

RONALD WHITE
105 Canton St., Randolph, Mass.
Student Council 2; Home Room Officer 1, 4; Senior Class Play 4; Senior Council 4

VIRGINIA WILKINS
46 Central Ave., Braintree, Mass.
Basketball 1; Glee Club 1, 2—vice-pres.; Ski Club 1, 2, 3, 4; Drama Club 1, 2; Gym Show 1, 3; Senior Class Play 4; Library Club 3, 4; C.S.C. 1, 2

DAVID WILSON
86 Cedar St., Braintree, Mass.
Football 1, 2, 3; Track 3; Baseball 1; Hockey 2; Basketball 1; Glee Club 2, 3; Student Council 4; H.R. Officer 1; Ski Club 1, 2; Senior Class Play 4; Servers 1, 2, 3, 4; Fresh. Coach 4

JANET YAXTER
84 Norton Rd., Quincy, Mass.
Field Hockey; Glee Club 1, 2, 3, 4; G.A.A. 1, 2, 3, 4; Ski Club 2; Drama Club 2, 3, 4; Gym Show 1, 3

MAUREEN YOUNG
126 Winthrop Ave., Wollaston, Mass.
Gym Show 3; Senior Class Play 4